



TODD BLAKE VERWERS

Nationality USA / Denmark

Education The Royal Danish Academy of Fine Arts, Copenhagen, Denmark
 Kansas State University, USA (Bachelor of Architecture)

Professional Affiliations Danish Federation of Architects (2006-)
 American Institute of Architects (1994-)
 AIA California Desert Chapter Board Member (2024-)
 AIA California Professional Practice Committee Member (2024-)
 AmCham (American Chamber of Commerce in Copenhagen)
 Danish-American Chamber of Commerce of Northern California (1992-2006)
 Swedish-American Chamber of Commerce of Northern California (2002-2006)

Key Qualifications

- project architect with experience over a broad range of project types
- award-winning architectural designer
- refined, minimalist design aesthetic
- extensive technical and detailing expertise
- significant international experience on large, high-profile projects
- accomplished architectural writer, educator and juror

Languages English
 Danish
 Swedish (limited)

Architectural Licensure State of California (USA)
 Denmark (EU)

Academics Censor - The Royal Danish Academy of Fine Arts (2018-)
 Adjunct Professor - California College of the Arts (1998-2001)
 Visiting Lecturer / Guest Critic - University of California at Berkeley (1995 - 2005)





TODD BLAKE VERWERS

Articles / Papers

The Renaissance of American Prefab (Præfabs Genfødsel i USA)

Arkitekten No.14/2007, pages 34-47

John Pawson: The Simple Expression of Complex Thought

Arkitekten No.1/2012, pages 45-49

New Nordic: Regional Identity and the Third Wave of Nordic Architecture

Arkitekten No.8/2012, pages 66-71

Awards

Folsom Street Residential Laboratory

Honor Award - International Interior Design Association (IIDA) 2005

Award of Merit – Residential Architect Magazine 2005

Elevation Salon + Café

San Francisco Magazine “Best of the Bay” Award 2000

Nordic Art & Cultural Center Competition

Honorable Citation 1993

Dwelling Block in Bratislava City Centre

Second Prize – Bratislava, Czechoslovakia 1988

Mero Modular Carpet Design

Second Prize 1983

Lectures

Scandinavian Design – Attitude & Form

Swedish-American Chamber of Commerce - San Francisco 2003

Rigor & Refinement in Danish Architecture: The Work of Arne Jacobsen

University of California - Berkeley 1999

Danish Modern to Silicon Image: A Comparison of Design Traditions

Danish Information Systems Professionals - Palo Alto 1999

Rigor & Refinement in Danish Architecture: The Work of Arne Jacobsen

American Institute of Architects - San Francisco 1998





TODD BLAKE VERWERS

Danish High Density Low Rise Housing: Housing for the Welfare State
Bratislava, Czechoslovakia 1988

Distinctions

Board Member at Lyngby Private School in Copenhagen (2014-2018)
Vice President of The American Club in Copenhagen (2008-2019)
Juror at Portland AIA/IIDA Annual Interior Design Awards (2002)
Board Member of Bernal Heights East Slope Design Review Board San Francisco (2002)
President of Danish-American Chamber of Commerce of Northern California (1999)
Kansas State University Cum Laude Graduate GPA 3.40/4.00
High School Valedictorian GPA 3.97/4.00
Recipient of Weigel Architectural Scholarship (Kansas State University)
Member of Tau Sigma Delta Honor Society in Architecture & Applied Arts

Publications

Petersen + Verwers Residence

Contemporary Residences (DAAB), 2009

Folsom Street Residential Laboratory

Lofts: Living, Working & Shopping (Kolon), 2009

The Big Book of Lofts (Harper Collins), 2007

City Interiors (Loft Publications), 2006

San Francisco Business Times, February 2005

Bach Residence

California Home & Design, February 2005

New Houses (Loft Publications), November 2006

Elevation Salon + Café

Salons and Spas - The Architecture of Beauty, 2005

San Francisco Chronicle, August 2005

Minimalisme/Minimalism, 2003

Interiors, August 2000

Salon News, August 2000

International Hairdressers Journal, May 2000

Wallpaper Magazine, March 2000

Salon Today, March 2000





TODD BLAKE VERWERS

San Francisco Magazine, July 1999

California Real Estate Journal, March 1999

Nordic Art & Cultural Center Competition

Arkitekten, August 1992

Software

Vectorworks

Autocad

Adobe CS Creative Suite (Photoshop, Illustrator, InDesign, Dreamweaver, Acrobat)

Filemaker Pro

Microsoft Office (Word, Excel, Powerpoint)

Google SketchUp

Twinmotion

Experience

Todd Verwers Architects Inc., San Diego / Palm Springs

2020-

Todd Verwers Architects, Copenhagen

2009-2020

DISSING+WEITLING architecture a/s, Copenhagen

2007-2009

Petersen+Verwers Architecture, San Francisco

1996-2006

Studios Architecture, San Francisco

1994-1996

Tanner Leddy Maytum Stacy, San Francisco

1992-1994

DISSING+WEITLING architecture a/s, Copenhagen

1987-1992

Bent Saks Tegnestue, Copenhagen

1985-1987

Henning Larsens Tegnestue, Copenhagen

1985

Hougaard Nielsen Nørgaard Petersen, Copenhagen

1984-1985

Maynard & Partch, Anchorage

1981-1983

Novak Associates, Kansas City

1977-1980 student internship

Contact

Todd Verwers

Todd Verwers Architects Inc.

2556 Navarra Drive, Unit E

Carlsbad, California 92009

+1 858.866.4146

todd@toddverwers.com

www.toddverwers.com

<https://www.linkedin.com/in/todd-verwers-aia-maa-7a0187/>



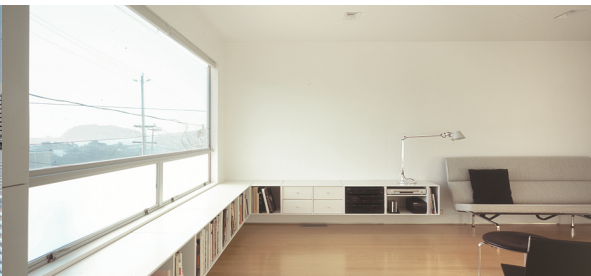

TODD BLAKE VERWERS

Selected Projects

Todd Verwers Architects Inc., California

- | | | |
|------|--|---|
| 2024 | Moselle Cabin
Idyllwild, California | <i>1000sf single family residence</i> |
| 2023 | Verwers + Petersen Villa
Elfin Forest, California | <i>2500sf residence and 900sf guest unit</i> |
| 2022 | Layke Residence
Joshua Tree, California | <i>2500sf single family residence</i> |
| 2022 | Harvey Residence
Joshua Tree, California | <i>1200 single family residence</i> |
| 2021 | Crisler Residence
Yucca Valley, California | <i>800sf single family residence</i> |
| 2020 | Old Town La Quinta Consultation
La Quinta, California | <i>commercial code analysis / restaurant design</i> |

Todd Verwers Architects, Copenhagen

- | | | |
|------|--|--|
| 2019 | Deltek Offices
Copenhagen, Denmark | <i>950sm office tenant improvements</i> |
| 2019 | Skabelon Design Offices
Copenhagen, Denmark | <i>750sm office tenant improvements</i> |
| 2019 | Berlingsbakke 22 Pool & Terrace
Copenhagen, Denmark | <i>200sm outdoor swimming pool and terrace</i> |
| 2017 | Awapatent Offices
Copenhagen, Denmark | <i>550sm office tenant improvements</i> |



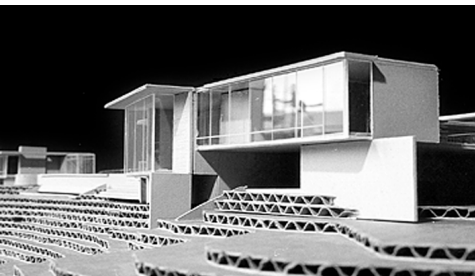

TODD BLAKE VERWERS

2016	Berlingsbakke 22 Renovations Copenhagen, Denmark	<i>650sm private home renovatiuon</i>
2013	Novo-Nordisk Building 1T Bagsværd, Denmark	<i>1,500sm addition to laboratory facility</i>
2013	DTU Relocation of Lindholm Facility Copenhagen, Denmark	<i>1,040sm biohazard laboratory/research facility</i>
2013	Montenegro Mountain Hotel Budva, Montenegro	<i>conceptual design for luxury 5 star hotel & casino</i>
2012	Cobis 2 Copenhagen, Denmark	<i>6,000sm biotech research facility</i>
2012	DTU Risø B116 Cafeteria Roskilde, Denmark	<i>1,200sm remodel of commercial kitchen</i>
2012	Frederiksborg Castle Museum Renovations Hillerød, Denmark	<i>900sm exhibition and lighting design</i>
2010	Carcassonne Hills Development Carcassonne, France	<i>housing design for golf resort development</i>
2010	Jepsen Residence Addition Kongens Lyngby, Denmark	<i>remodel and addition to private villa</i>
2010	Ebay Tenant Improvements Copenhagen, Denmark	<i>450sm office tenant improvements</i>
2009	Hvidegardsparken 84 Renovations Kongens Lyngby, Denmark	<i>comprehensive remodel of private villa</i>
2009	Ebay Tenant Improvements Aarhus, Denmark	<i>office tenant improvements - 260 workstations</i>

Dissing+Weitling architecture a/s, Copenhagen





TODD BLAKE VERWERS

2009 Odense Canal Link Competition *40m roadway bridge and 1400sm administration*
Odense, Denmark
Project Designer

2008 Al Sowwah Bridge Vernacular Competiton *design of 13 bridges and related infrastructure*
Abu Dhabi, UAE
Project Designer

2008 Adnec Pedestrian Link Bridge *250m enclosed pedestrian bridge and terminal*
Abu Dhabi, UAE
Project Designer

2007 Copenhagen Towers Crowne Plaza Hotel *25 story, 4 star hotel hotel and conference center*
Copenhagen, Denmark
Project Architect

Petersen+Verwers Architecture, San Francisco

2006 Petersen/Verwers Residence *2500sf residential renovation*
San Francisco, California

2006 Claresco Tenant Improvements *1400sf office tenant improvements*
Berkeley, California

2006 Swedish American Hall Elevator Retrofit *historic building and nightclub remodel*
San Francisco, California

2005 Power Residence Addition *1500sf residential addition / interior remodel*
Woodside, California

2005 Stevenson/Hughes Residence Addition *500sf residential addition and interior renovation*
San Francisco, California

2005 Drury / Sung Residence Addition 2 *800sf residential addition and interior renovation*
San Francisco, California

2004 Alisa Hotel Renovations *hotel lobby and guestroom renovations*





TODD BLAKE VERWERS

San Francisco, California

2004	Olympic Hotel Renovations San Francisco, California	<i>hotel guestroom renovations</i>
2004	Imus / Hanlon Residence Addition Berkeley, California	<i>200sf residential addition</i>
2003	Steinberg Tenant Improvements San Francisco, California	<i>5,500sf residential loft conversion</i>
2003	Bach Residence The Sea Ranch, California	<i>1,500sf contemporary home</i>
2002	Møns Klint Visitors Center Competition Island of Møn, Denmark	<i>new 2,000sm visitors center</i>
2002	Topaz Way Development Study San Francisco, California	<i>18,000sf residential development study</i>
2001	Bozesan/Schulz Residence Los Altos Hills, California	<i>3500sf residential addition and interior renovation</i>
2001	Myers Residence Addition San Francisco, California	<i>350sf addition and kitchen remodel</i>
2000	Drury / Sung Residence Addition San Francisco, California	<i>300sf addition and kitchen remodel</i>
2000	723 Edgewood Road Master Plan San Mateo, California	<i>master plan concepts for residence from 1952</i>
1999	Evocative Offices Corte Madera, California	<i>3000sf office tenant improvements</i>
1999	McCann Erickson / A&L Offices San Francisco, California	<i>40,000sf tenant improvement renovation</i>
1998	Elevation Salon + Café	<i>3,400 SF commercial tenant interior renovation</i>



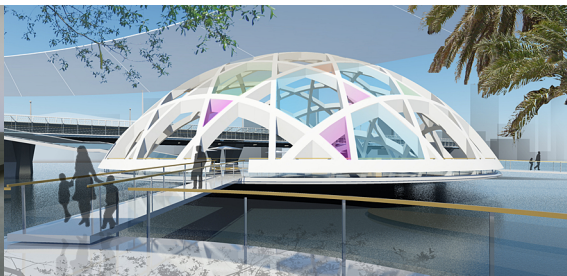
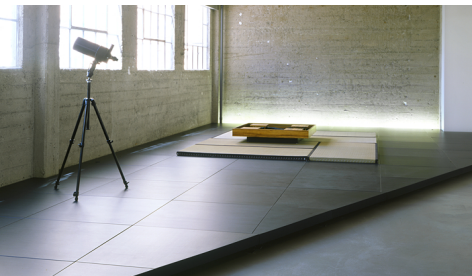

TODD BLAKE VERWERS

San Francisco, California

- 1998 Rossi & Rovetti Flower Shop *600 SF retail interior renovation*
San Francisco, California
- 1998 Pasqua Coffee Shop *new 1200sf retail building*
San Francisco, California
- 1997 Mullens Residence Addition *600sf residential addition and interior renovation*
Burlingame, California
- 1996 Toan Residence Addition *270sf two-story residential addition*
Marshall, California
- 1996 Samaras Residence *1,000sf residential interior renovation*
Belmont, California
- 1996 Rasmussen Residence *120sf guest unit interior renovation*
San Francisco

Studios Architecture, San Francisco

- 1996 Johnson Residence *new 8,000sf single family residence*
Woodside, California
Project Designer
- 1996 425 Market Street Lobby Renovation *renovation schemes for downtown lobby*
San Francisco
Project Architect
- 1996 Robertson Residence *new 850sf single family residence*
Sonoma, California
Project Designer
- 1995 Bank of America Tower Signage *renovation of Union 76 tower and signage*
San Francisco
Project Designer





TODD BLAKE VERWERS

- 1995 Phoenix Newspapers Study *adaptive re-use of existing 300,000sf building*
Phoenix
Project Designer
- 1994 3Com Building 500 *new 240,000 SF research and production facility*
Santa Clara, California
Project Designer
- 1993 Silicon Graphics Company Store *new corporate in-house retail shop*
Mountain View, California
Project Designer

Tanner Leddy Maytum Stacy Architects, San Francisco

- 1993 Terman Engineering Annex *15,000sf robotics research facility*
Palo Alto/Stanford University
Job Captain
- 1993 El Cortez Hotel and Annex *condominium conversion of historic 1926 hotel*
San Diego
Project Architect

Dissing+Weitling architecture a/s, Copenhagen

- 1993 Kunstsammlung Nordrhein - Westfalen *35,000sf addition to modern art museum*
Düsseldorf
Project Designer
- 1992 Novo-Nordisk Pharma Headquarters *new 70,000sf pharmaceutical office building*
Mainz
Project Designer
- 1992 Hilden Business Park Competition *180,000sf office and production complex*
Düsseldorf
Project Designer



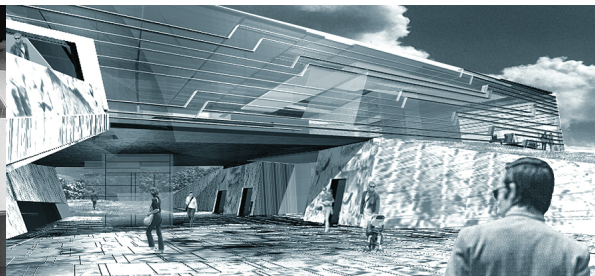
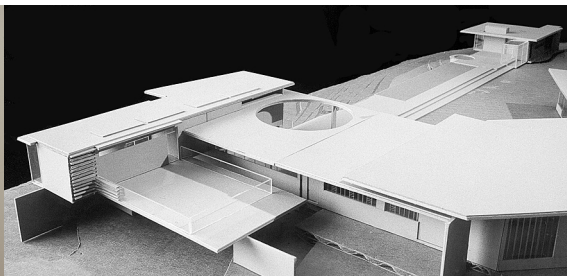
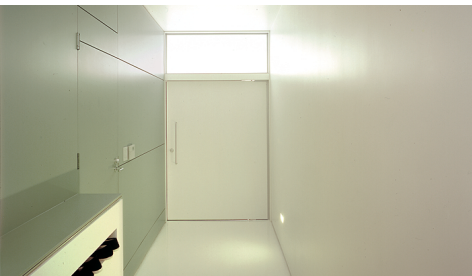

TODD BLAKE VERWERS

- | | | |
|------|---|---|
| 1992 | Zittadellenweg Business Park Competition
Berlin
Project Designer | <i>2,000,000sf office and production complex</i> |
| 1991 | Hamburg Electrical Works Control Room
Hamburg
Project Architect | <i>2,000sf renovation of control room</i> |
| 1991 | Novo-Nordisk A/S Board Room
Copenhagen
Project Architect | <i>3,000sf reception and board room renovation</i> |
| 1991 | Hoechst Chemical Waste Treatment Plant
Frankfurt
Project Designer | <i>Design concepts for plant aesthetics</i> |
| 1990 | Kahlke Residence Terrace Facade
Copenhagen
Project Architect | <i>Condominium facade replacement and remodel</i> |
| 1990 | Carnegie-Jensen Offices
Copenhagen
Project Designer | <i>25,000sf commercial tenant interior renovation</i> |
| 1990 | Scan-Gobain Glass A/S Offices
Copenhagen
Project Architect | <i>5,000sf commercial tenant improvements</i> |
| 1990 | World Bank Headquarters Competition
Washington D.C.
Project Designer | <i>new 2,000,000sf administrative office complex
Second Prize</i> |
| 1989 | Great Belt Bridge
The Great Belt, Denmark
Project Designer/Detailer/Illustrator | <i>6km suspension bridge component design</i> |
| 1989 | Banco de Portugal Competition
Lisbon
Project Designer/Illustrator | <i>1,035,000sf national bank facility</i> |



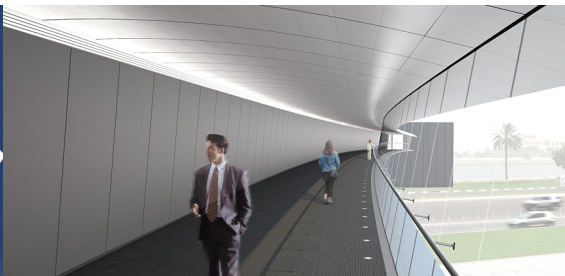
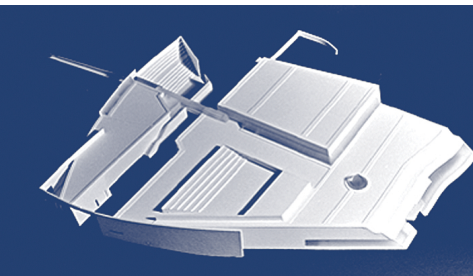

TODD BLAKE VERWERS

- | | | |
|--|---|--|
| 1989 | Rødovre Cultural Center
Copenhagen
Project Designer | <i>new 5,500sf theater and cinema facility</i> |
| 1988 | Copenhagen Central Station
Copenhagen
Project Designer | <i>40,000sf renovation concept for historic station</i> |
| 1987 | Copenhagen Central Station Gift Shop
Copenhagen
Project Architect | <i>1,000sf retail space in historic station hall</i> |
| 1987 | British Airways Offices
Copenhagen
Project Architect | <i>4,000sf commercial tenant interior renovation</i> |
| 1987 | IBM Hamburg Visitor Entrance
Hamburg
Project Designer | <i>new entrance to existing headquarters building</i> |
| Bent Saks Tegnestue a/s, Copenhagen | | |
| 1986 | Colas Headquarters Building
Copenhagen
Project Designer | <i>new 2,000sf commercial office building</i> |
| 1985 | IKEA Shopping Center
Copenhagen
Project Designer | <i>new 57,000sf retail shopping facility</i> |
| Henning Larsens Tegnestue a/s, Copenhagen | | |
| 1985 | Islamic University Competition
Mecca
Staff Designer | <i>new 9,000,000sf university and housing complex
Second Prize</i> |



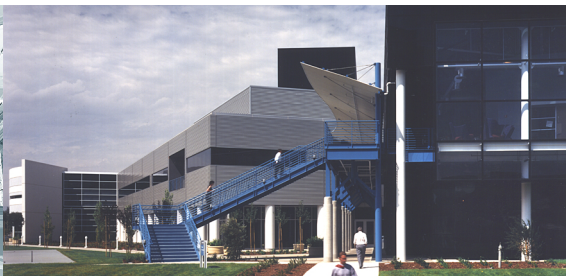
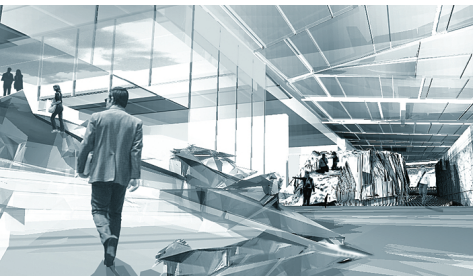

TODD BLAKE VERWERS

Hougaard Nielsen Nørgaard Petersen, Copenhagen

1986 Lautrupparken Office Building *new 100,000sf commercial office building*
Copenhagen
Staff Designer/Draftsman

Todd Verwers Arkitekt MAA, Copenhagen

1986 Nordic Art & Cultural Center Competition *new 30,000sf multi-purpose center*
Nuuk *Honorable Citation Award*
Project Architect

1992 Nordform 90 Rowhouse Competition *1,800sf prototype residential unit*
Malmö
Project Architect

1989 Ålborghallen Addition Competition *40,000sf addition to conference center*
Ålborg
Project Architect

1988 Icelandic Concert Hall Competition *new 55,000sf concert hall facility*
Reykjavik
Project Architect

1983 Mero Modular Carpet Tile Competition *proposals for carpet tile patterns*
Copenhagen *First Prize*
Project Designer

Maynard & Partch, Anchorage

1982 Anchorage Historical & Fine Arts Museum *80,000 SF museum addition*
Anchorage
Staff Architect

1982 US Coast Guard Personnel Center *new 72,000 service and retail facility*
Kodiak, Alaska
Job Captain

